

**Vegetation Monitoring Data (VMD) Datasheet. This is the beginning of plot 00X41-01-0001**

VMD Year (1-5):	2	Date:	/ / - / /	Party:	Role:	Notes on plot:
Taxonomic Standard:						
Taxonomic Standard DATE:						
Latitude or UTM-N: (dec.deg. or m)	35.971001	Datum:	NAD83/WGS84			
Longitude or UTM-E:	-78.297073	UTM Zone:				
Coordinate Accuracy (m):	3	X-Axis bearing (deg):	102			

Plot:		00X41-01-0001		Sep 2007 Data			THIS YEAR'S DATA							
ID	Species	map char	X (m)	Y (m)	ddh (mm)	Height (cm)	DBH (cm)	ddh (mm)	Height (cm)	DBH (cm)	Re-sprout	Vigor*	Damage+	Notes
1	Quercus michauxii	(a)	0.2	0.0	8	56.0					<input type="checkbox"/>			
2	Alnus serrulata	(g)	2.8	0.4	5	35.0					<input type="checkbox"/>			
3	Betula nigra	(h)	3.0	4.9	7	31.0					<input type="checkbox"/>			
4	Quercus michauxii	(i)	9.3	3.1	7	45.0					<input type="checkbox"/>			
5	Betula nigra	(b)	12.1	2.5	11	63.0					<input type="checkbox"/>			
6	Alnus serrulata	(c)	13.1	4.5	6	101.0					<input type="checkbox"/>			
7	Unknown sp.	(e)	15.9	4.6		<i>Missing</i>					<input type="checkbox"/>			
8	Nyssa sylvatica	(d)	15.2	1.7	10	48.0					<input type="checkbox"/>			
9	Nyssa sylvatica	(f)	17.6	1.2	5	19.0					<input type="checkbox"/>			

\*VIGOR: 4=excellent, 3=good, 2=weak, 1=unlikely to survive year, 0=dead, M=missing.

+DAMAGE: REMoval, CUT, MOWing, BEAVer, DEER, RODents, INSEcts, GAME, LIVESTock, Other/Unknown ANIMAL, Human TRAMpled, Site Too WET, Site Too DRY, FLOOD, DROUght, STORM, HURRICane, DISeased, VINE Strangulation, UNKNown, specify other.

Number of stems on this plot: 9

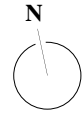

→ X-axis: 102°

# Plot Map

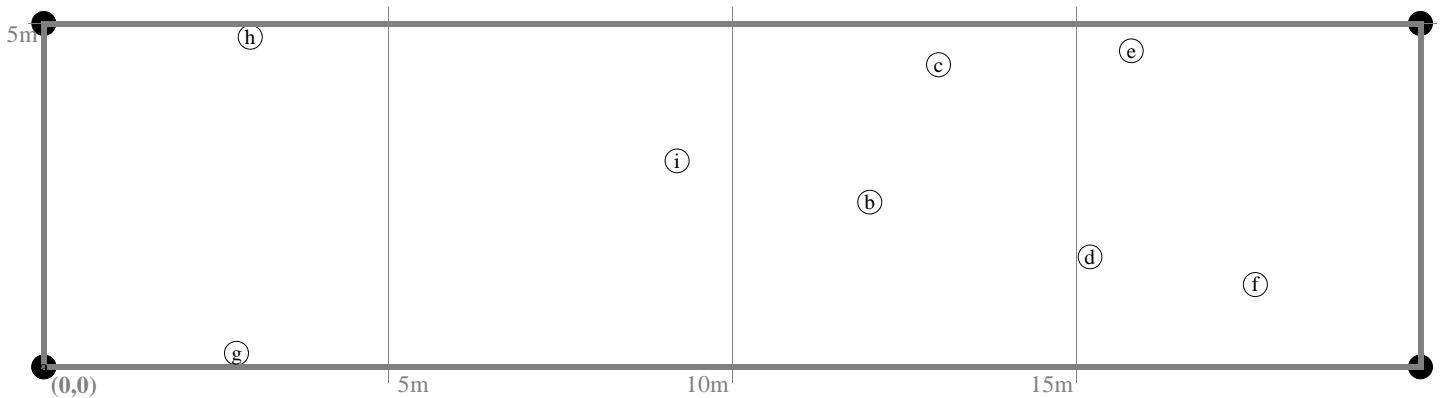

New Stems, not included last year, but are obviously planted. If more space needed, use blank PWS (Planted Woody Stems) Form:

Species	source**	X (m)	Y (m)	ddh (mm)	Height (cm)	DBH (cm)	Vigor*	Damage+	Notes

--END PLOT.-- \*\*Source: Tr-Transplant, L-Live stake, B-Ball and burlap, P-Potted, Tu-Tubling, R-bare Root, M-Mechanically, U-Unknown

\*VIGOR: 4=excellent, 3=good, 2=weak, 1=unlikely to survive year, 0=dead, M=missing.

+DAMAGE: REMoval, CUT, MOWing, BEAVer, DEER, RODents, INSEcts, GAME, LIVESTock, Other/Unknown ANIMAL, Human TRAMpled, Site Too WET, Site Too DRY, FLOOD, DROUght, STORM, HURRICane, DISeased, VINE Strangulation, UNKNown, specify other.

**Vegetation Monitoring Data (VMD) Datasheet. This is the beginning of plot 00X41-01-0002**

VMD Year (1-5):  Date:  -

Taxonomic Standard:

Taxonomic Standard DATE:

Latitude or UTM-N:  Datum:

(dec.deg. or m)

Longitude or UTM-E:  UTM Zone:

Coordinate Accuracy (m):  X-Axis bearing (deg):

Party:  Role:  Notes on plot:

Plot: 00X41-01-0002		Sep 2007 Data			THIS YEAR'S DATA									
ID	Species	map char	X (m)	Y (m)	ddh (mm)	Height (cm)	DBH (cm)	ddh (mm)	Height (cm)	DBH (cm)	Re-sprout	Vigor*	Damage+	Notes
10	Quercus michauxii	(a)	0.7	5.0	5	51.0					<input type="checkbox"/>			
11	Quercus phellos	(k)	2.2	2.4	7	58.0					<input type="checkbox"/>			
12	Cephalanthus occidentalis	(l)	3.7	0.5	11	32.0					<input type="checkbox"/>			
13	Quercus pagoda	(m)	4.8	3.4	6	55.0					<input type="checkbox"/>			
14	Cornus amomum	(n)	6.8	0.9	7	34.0					<input type="checkbox"/>			
15	Quercus alba	(o)	7.3	3.9	5	56.0					<input type="checkbox"/>			
16	Cornus amomum	(p)	8.4	1.8	5	30.0					<input type="checkbox"/>			
17	Cornus amomum	(q)	9.1	4.9	7	48.0					<input type="checkbox"/>			
18	Quercus phellos	(b)	10.6	3.1	6	46.0					<input type="checkbox"/>			
19	Liriodendron tulipifera	(c)	12.2	0.4	9	55.0					<input type="checkbox"/>			
20	Unknown sp.	(e)	15.1	2.9	<i>Missing</i>						<input type="checkbox"/>			
21	Cornus amomum	(f)	15.2	5.0	7	39.0					<input type="checkbox"/>			
22	Quercus phellos	(g)	15.8	2.8	7	49.0					<input type="checkbox"/>			
23	Quercus phellos	(d)	14.9	0.6	6	55.0					<input type="checkbox"/>			
24	Quercus phellos	(h)	17.4	4.4	6	51.0					<input type="checkbox"/>			
25	Quercus pagoda	(i)	17.9	1.6	7	38.0					<input type="checkbox"/>			
26	Quercus phellos	(j)	19.6	3.5	9	50.0					<input type="checkbox"/>			

\*VIGOR: 4=excellent, 3=good, 2=weak, 1=unlikely to survive year, 0=dead, M=missing.

+DAMAGE: REMoval, CUT, MOWing, BEAVer, DEER, RODents, INSEcts, GAME, LIVESTock, Other/Unknown ANIMAL, Human TRAMpled, Site Too WET, Site Too DRY, FLOOD, DROUght, STORM, HURRricane, DISeased, VINE Strangulation, UNKNown, specify other.

Number of stems on this plot: 17



→ X-axis: 152°

# Plot Map

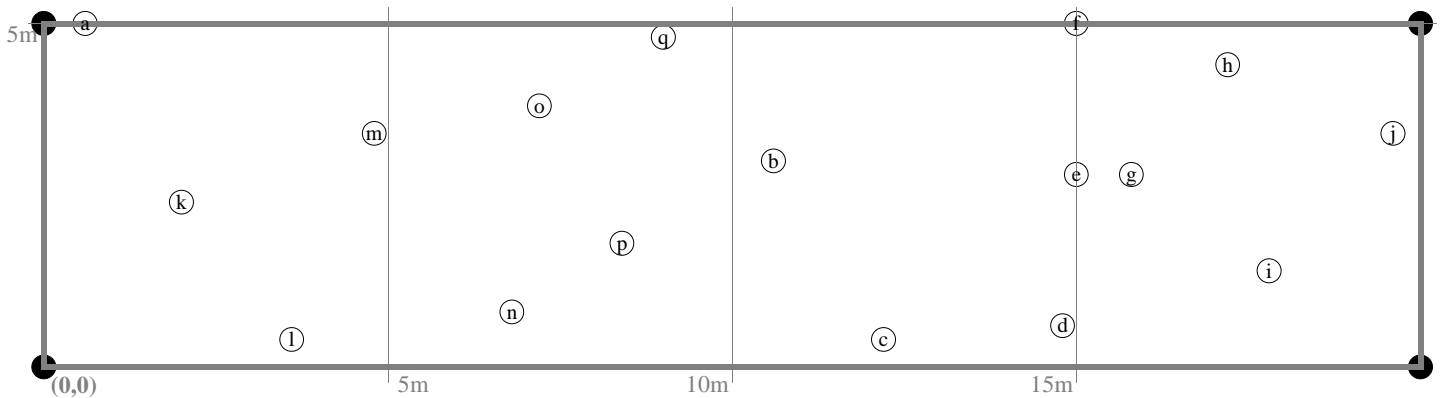

New Stems, not included last year, but are obviously planted. If more space needed, use blank PWS (Planted Woody Stems) Form:

Species	source**	X (m)	Y (m)	ddh (mm)	Height (cm)	DBH (cm)	Vigor*	Damage+	Notes

--END PLOT.-- \*\*Source: Tr-Transplant, L-Live stake, B-Ball and burlap, P-Potted, Tu-Tubling, R-bare Root, M-Mechanically, U-Unknown

\*VIGOR: 4=excellent, 3=good, 2=weak, 1=unlikely to survive year, 0=dead, M=missing.

+DAMAGE: REMOval, CUT, MOWing, BEAVer, DEER, RODents, INSEcts, GAME, LIVESTock, Other/Unknown ANIMAL, Human TRAMpled, Site Too WET, Site Too DRY, FLOOD, DROUght, STORM, HURRICane, DISeased, VINE Strangulation, UNKNown, specify other.

**Vegetation Monitoring Data (VMD) Datasheet. This is the beginning of plot 00X41-01-0003**

VMD Year (1-5):  Date:  -

Taxonomic Standard:

Taxonomic Standard DATE:

Latitude or UTM-N:  Datum:   
(dec.deg. or m)

Longitude or UTM-E:  UTM Zone:

Coordinate Accuracy (m):  X-Axis bearing (deg):

Party:  Role:  Notes on plot:

Plot: 00X41-01-0003		Sep 2007 Data			THIS YEAR'S DATA									
ID	Species	map char	X (m)	Y (m)	ddh (mm)	Height (cm)	DBH (cm)	ddh (mm)	Height (cm)	DBH (cm)	Re-sprout	Vigor*	Damage+	Notes
27	Cornus amomum	(b)	0.1	7.0	6	45.0		n/a			<input type="checkbox"/>			
28	Cornus amomum	(a)	0.1	5.9	6	43.0		n/a			<input type="checkbox"/>			
29	Cornus amomum	(d)	0.3	3.6	5	31.0		n/a			<input type="checkbox"/>			
30	Cornus amomum	(c)	0.4	0.5	4	28.0		n/a			<input type="checkbox"/>			
31	Nyssa sylvatica	(f)	0.7	0.3	8	59.0					<input type="checkbox"/>			
32	Cornus amomum	(e)	0.3	7.8	7	31.0					<input type="checkbox"/>			
33	Nyssa sylvatica	(g)	0.9	5.2	3	61.0					<input type="checkbox"/>			
34	Quercus michauxii	(h)	1.0	2.6	8	28.0					<input type="checkbox"/>			
35	Quercus sp.	(i)	3.7	1.5	11	34.0					<input type="checkbox"/>			
36	Unknown sp.	(j)	3.8	4.2	Missing						<input type="checkbox"/>			
37	Cornus amomum	(k)	3.9	6.9	3	35.0					<input type="checkbox"/>			
39	Cornus amomum	(l)	5.4	0.5	8	40.0					<input type="checkbox"/>			
40	Cornus amomum	(m)	5.6	3.1	10	30.0					<input type="checkbox"/>			
41	Betula nigra	(o)	6.4	5.2	8	59.0					<input type="checkbox"/>			
42	Fraxinus pennsylvanica	(n)	6.1	8.6	7	39.0					<input type="checkbox"/>			
43	Alnus serrulata	(p)	8.7	9.8	8	78.0					<input type="checkbox"/>			
44	Unknown sp.	(q)	9.3	6.2	Missing						<input type="checkbox"/>			

\*VIGOR: 4=excellent, 3=good, 2=weak, 1=unlikely to survive year, 0=dead, M=missing.

+DAMAGE: REMoval, CUT, MOWing, BEAVer, DEER, RODents, INSEcts, GAME, LIVESTock, Other/Unknown ANIMAL, Human TRAMpled, Site Too WET, Site Too DRY, FLOOD, DROUght, STORM, HURRICane, DISeased, VINE Strangulation, UNKNown, specify other.

Number of stems on this plot: 17

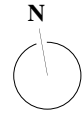

→ X-axis: 100°

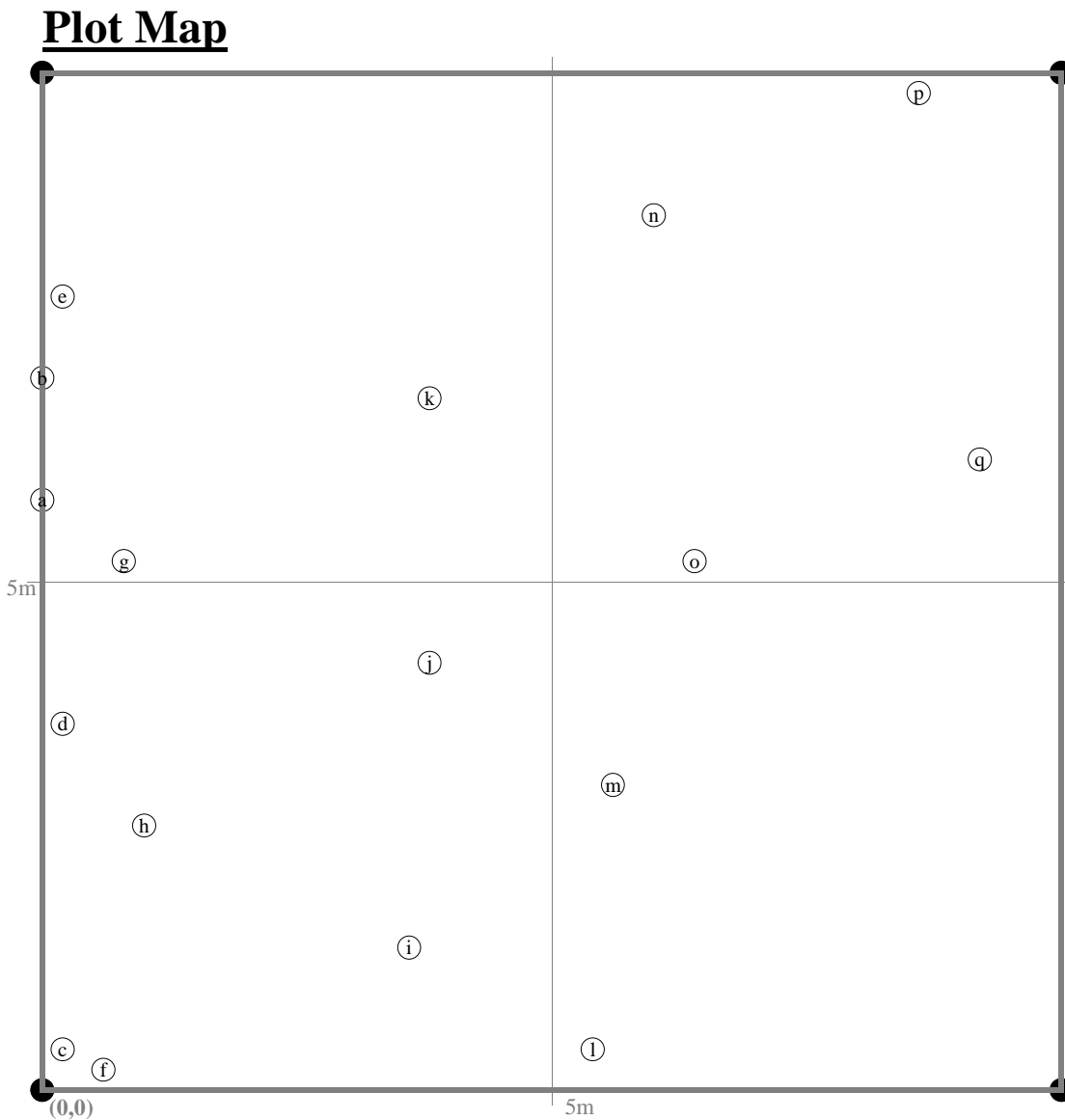

New Stems, not included last year, but are obviously planted. If more space needed, use blank PWS (Planted Woody Stems) Form:

Species	source**	X (m)	Y (m)	ddh (mm)	Height (cm)	DBH (cm)	Vigor*	Damage+	Notes

--END PLOT.-- \*\*Source: Tr-Transplant, L-Live stake, B-Ball and burlap, P-Potted, Tu-Tubling, R-bare Root, M-Mechanically, U-Unknown

\*VIGOR: 4=excellent, 3=good, 2=weak, 1=unlikely to survive year, 0=dead, M=missing.

+DAMAGE: REMOval, CUT, MOWing, BEAVer, DEER, RODents, INSEcts, GAME, LIVESTock, Other/Unknown ANIMAL, Human TRAMpled, Site Too WET, Site Too DRY, FLOOD, DROUght, STORM, HURRricane, DISeased, VINE Strangulation, UNKNown, specify other.